

NOTICE!!

These documents have been scanned!

Do not place un-scanned documents beneath this notice!

Do not remove this notice from this file!

GPO Jacket No. 560-102
Print Order 61540
Rise Business Services, LLC
Job=AZ15 6/6/2019



Box Number= AZ15125



Claim Begin-End: AMC426808-AMC426812

1 Initial Receipt



AZ15125-11

AMC356595-AMC427389

United States Department of the Interior
Bureau of Land Management
 LANDS/RECREATION & PLANNING
 ONE N CENTRAL AVE
 PHOENIX, AZ 85004 -2203
 Phone: 602-417-9200

Receipt

No: 3290083

Transaction #: 3386755	
Date of Transaction: 05/06/2015	
CUSTOMER:	
MELBURN VROOMAN PO BOX 814 CONGRESS, AZ 85332-0814 US	

LINE #	QTY	DESCRIPTION	REMARKS	UNIT PRICE	TOTAL
1	1.00	LOCATABLE MINERALS / MINING CLAIMS- NOT NEW-UNADJUD, ONE AUTH NO. ONLY / MINING CLAIM MONEY RECEIVED CASES: AMC426811/\$10.00	AMD (1)	- n/a -	10.00
TOTAL:					\$10.00

PAYMENT INFORMATION					
1	AMOUNT:	10.00	POSTMARKED:	N/A	
	TYPE:	CASH	RECEIVED:	05/06/2015	
	NAME:	VROOMAN, MELBURN PO BOX 814 CONGRESS AZ 85332-0814 US			

REMARKS

This receipt was generated by the automated BLM Collections and Billing System and is a paper representation of a portion of the official electronic record contained therein.

The purpose of this document is to amend the Location Notice AMC 426811

filed with the Yavapai County Recorders Office instrument number 2014-0006857

- 1) Adjust the North Boundary line of the above mentioned claim to conform with Federal mining regulations requiring claim be located within the boundaries of a 40 acre parcel when there are two claimants.**
- 2) The non-aliquot South-East Boundary line of AMC 426811 borders the existing Dream Catcher (AMC 418635) West Boundary line.**
- 3) Change the legal description and map page of the above mentioned claim to conform with new boundaries.**
- 4) As per request of Rod Ebert, Public Office BLM Phoenix, AZ.**

RE notice 7014 0150 0000 5453 5806

RECEIVED
BLM AZ STATE OFFICE
2015 MAY -6 P 1:20
PHOENIX, ARIZONA

United States Department of the Interior
Bureau of Land Management
 LANDS/RECREATION & PLANNING
 ONE N CENTRAL AVE
 PHOENIX, AZ 85004 -2203
 Phone: 602-417-9200

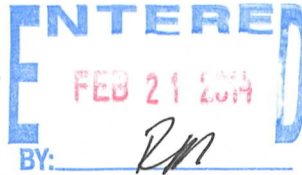

Receipt

No: 2969057

Transaction #: 3057251	
Date of Transaction: 02/14/2014	
CUSTOMER:	
RICHARD PIETRUSZKA 17147 FLYING FISH LN SUGARLOAF KEY, FL 33042-3676 US	

LINE #	QTY	DESCRIPTION	REMARKS	UNIT PRICE	TOTAL
1	5.00	LOCATABLE MINERALS / MINING CLAIMS-NEW, UNADJUD, ONE OR MORE AUTH NOS / NEW MINING CLAIM LOCATION FEE \$34 CASES: AMC426808/\$34.00, AMC426809/\$34.00, AMC426810/\$34.00, AMC426811/\$34.00, AMC426812/\$34.00		- n/a -	170.00
2	5.00	LOCATABLE MINERALS / MINING CLAIMS-NEW, UNADJUD, ONE OR MORE AUTH NOS / NEW MINING CLAIM PROCESSING FEE CASES: AMC426808/\$20.00, AMC426809/\$20.00, AMC426810/\$20.00, AMC426811/\$20.00, AMC426812/\$20.00		- n/a -	100.00
3	5.00	LOCATABLE MINERALS / MINING CLAIMS-NEW, UNADJUD, ONE OR MORE AUTH NOS / NEW MINING CLAIM MAINT FEE \$140 CASES: AMC426808/\$140.00, AMC426809/\$140.00, AMC426810/\$140.00, AMC426811/\$140.00, AMC426812/\$140.00		- n/a -	700.00
4	1.00	LOCATABLE MINERALS / MINING CLAIMS-NOT NEW-UNADJUD, ONE AUTH NO. ONLY / MINING CLAIM MONEY RECEIVED CASES: AMC426808/\$700.00	NEW ASSOC PLACER LOCATION	- n/a -	700.00
TOTAL:					\$1,670.00

PAYMENT INFORMATION

NOTE: Items will appear on credit card statement as "Bureau of Land Mgmt CO".

1	AMOUNT:	1670.00	POSTMARKED:	N/A
	TYPE:	CREDIT CARD	RECEIVED:	02/14/2014
	NAME:	KEELEY, JOHN A 449 WASHINGTON RD SAYREVILLE NJ 08872 US		
	CARD NO:	XXXXXXXXXXXX7491	AUTH CODE:	08646G
	NAME ON CARD:	JOHN A KEELEY		
	EXPIRES:	09/2016		
	SIGNATURE:			

REMARKS

This receipt was generated by the automated BLM Collections and Billing System and is a paper representation of a portion of the official electronic record contained therein.

NOTICE!!

These documents have been scanned!

Do not place un-scanned documents beneath this notice!

Do not remove this notice from this file!

GPO Jacket No. 560-102
Print Order 61540
Rise Business Services, LLC
Job=AZ15 6/6/2019



Box Number= AZ15125



Claim Begin-End: AMC426808-AMC426812

2 Correspondence



AZ15125-11

AMC356595-AMC427389



United States Department of the Interior



BUREAU OF LAND MANAGEMENT
Arizona State Office
One North Central Avenue, Suite 800
Phoenix, Arizona 85004-4427
www.blm.gov/az/

APR 06 2015

In Reply Refer To:
3800 (9310) RE
AMC426808

CERTIFIED MAIL - RETURN RECEIPT REQUESTED No. 7014 0150 0000 5453 5837

NOTICE

RICHARD PIETRUSZKA : This Notice Affects the Claims
17147 FLYING FISH LN : Shown in the Block Below.
SUGARLOAF KEY, FL 33042-3676 :

AMC426811
GOLDEN TRIANGLE

Mining Claim Location Notice(s) – Amendment(s) Required

Pursuant to Title 43 Code of Federal Regulations (CFR) 3832.1, the Bureau of Land Management (BLM), Arizona State Office, received your notices of location for recording mining claims. In accordance with 43 CFR 3832.12, the claims listed above cannot be accepted as filed and must be amended as noted below.

The claim is an irregular shape. You must describe placer claims by aliquot part and complete lots using the U.S. Public Land Survey System and its rectangular subdivisions (i.e. a 40 acre claim would be 1320 x 1320). In all cases, the description must be as compact and regular in form as possible.

When amending a claim, you cannot take in any new ground. Amending the claim may result in a claim that contains significantly less acreage than was originally located. If you wish to retain the same acreage, you may want to relocate the claim(s) correctly, rather than amend the incorrectly located claim(s).

You must file an amendment for each claim listed above to correct the defects identified. There is a \$10 BLM processing fee for each amendment. We must receive the amendments within 30 days of your receipt of this notice. If the amendments are not received within the 30 day timeframe the mining claims will be declared null and void.

Amendment rec'd May 6, 2015

SENDER: COMPLETE THIS SECTION

- Complete items 1, 2, and 3. Also complete item 4 if Restricted Delivery is desired.
- Print your name and address on the reverse so that we can return the card to you.
- Attach this card to the back of the mailpiece, or on the front if space permits.

1. Article Addressed to:

RICHARD PIETRUSZKA
 17147 FLYING FISH LN
 SUGARLOAF KEY FL 33042-3676
 9310/ADJ/RE/AMC426808

2. Article Number

(Transfer from service label)

7014 0150 0000 5453 5837

COMPLETE THIS SECTION ON DELIVERY

A. Signature

X

 Agent Addressee

B. Received by (Printed Name)

Richard Pietruszka

C. Date of Delivery

4-10-13

D. Is delivery address different from item 1? YesIf YES, enter delivery address below: No

3. Service Type

 Certified Mail® Priority Mail Express™ Registered Return Receipt for Merchandise Insured Mail Collect on Delivery

4. Restricted Delivery? (Extra Fee)

 Yes

UNITED STATES POSTAL SERVICE

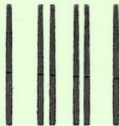

First-Class Mail
Postage & Fees Paid
USPS
Permit No. G-10

• Sender, Please print your name, address, and ZIP+4® in this box•

RECEIVED
BLM AZ STATE OFFICE

2015 APR 15 P 2: 14

PHOENIX, ARIZONA

UNITED STATES
DEPARTMENT OF THE INTERIOR
Bureau of Land Management
Arizona State Office
One N. Central Avenue, Suite 800
Phoenix, AZ 85004-4427

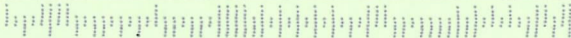

If additional information is required, please contact Rod Ebert at 602-417-9398. Please include your AMC serial number(s) on all correspondence.

Sincerely,

A handwritten signature in cursive script that reads "Rebecca Heick".

Rebecca Heick
Acting Deputy State Director
Lands & Minerals Division



United States Department of the Interior



BUREAU OF LAND MANAGEMENT

Arizona State Office

One North Central Avenue, Suite 800

Phoenix, Arizona 85004-4427

www.blm.gov/az/

APR 06 2015

In Reply Refer To:

3800 (9310) RE

AMC426808

CERTIFIED MAIL - RETURN RECEIPT REQUESTED No. 7014 0150 0000 5453 5806

NOTICE

MELBURN N VROOMAN
PO BOX 814
CONGRESS, AZ 85332-0814

:
:
:

This Notice Affects the Claims
Shown in the Block Below.

AMC426811
GOLDEN TRIANGLE

Mining Claim Location Notice(s) – Amendment(s) Required

Pursuant to Title 43 Code of Federal Regulations (CFR) 3832.1, the Bureau of Land Management (BLM), Arizona State Office, received your notices of location for recording mining claims. In accordance with 43 CFR 3832.12, the claims listed above cannot be accepted as filed and must be amended as noted below.

The claim is an irregular shape. You must describe placer claims by aliquot part and complete lots using the U.S. Public Land Survey System and its rectangular subdivisions (i.e. a 20 acre claim would be 1320 x 660). In all cases, the description must be as compact and regular in form as possible.

When amending a claim, you cannot take in any new ground. Amending the claim may result in a claim that contains significantly less acreage than was originally located. If you wish to retain the same acreage, you may want to relocate the claim(s) correctly, rather than amend the incorrectly located claim(s).

You must file an amendment for each claim listed above to correct the defects identified. There is a \$10 BLM processing fee for each amendment. We must receive the amendments within 30 days of your receipt of this notice. If the amendments are not received within the 30 day timeframe the mining claims will be declared null and void.

SENDER: COMPLETE THIS SECTION

- Complete items 1, 2, and 3. Also complete item 4 if Restricted Delivery is desired.
- Print your name and address on the reverse so that we can return the card to you.
- Attach this card to the back of the mailpiece, or on the front if space permits.

1. Article Addressed to:

MELBURN N VROOMAN
 PO BOX 814
 CONGRESS AZ 85332-0814
 9310/ADJ/RE/AMC426808

2. Article Number

(Transfer from service label)

7014 0150 0000 5453 5806

PS Form 3811, July 2013

COMPLETE THIS SECTION ON DELIVERY

A. Signature

X

 Agent Addressee

B. Received by (Printed Name)

C. Date of Delivery

4-9-15

D. Is delivery address different from item 1? Yes

If YES, enter delivery address below:

 No

2015 APR 13 P 2:20

PHOENIX, ARIZONA

3. Service Type

 Certified Mail® Priority Mail Express™ Registered Return Receipt for Merchandise Insured Mail Collect on Delivery

4. Restricted Delivery? (Extra Fee)

 Yes

Domestic Return Receipt

PHOENIX
AZ 852
09 APR '15
PM 11 L

UNITED STATES POSTAL SERVICE

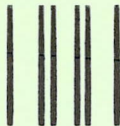

First-Class Mail
Postage & Fees Paid
USPS
Permit No. G-10

- Sender: Please print your name, address, and ZIP+4® in this box•

UNITED STATES
DEPARTMENT OF THE INTERIOR
Bureau of Land Management
Arizona State Office
One N. Central Avenue, Suite 800
Phoenix, AZ 85004-4427

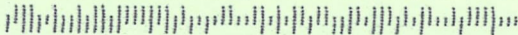

If additional information is required, please contact Rod Ebert at 602-417-9398. Please include your AMC serial number(s) on all correspondence.

Sincerely,

A handwritten signature in cursive script that reads "Rebecca Heick".

Rebecca Heick
Acting Deputy State Director
Lands & Minerals Division

NOTICE!!

These documents have been scanned!

Do not place un-scanned documents beneath this notice!

Do not remove this notice from this file!

GPO Jacket No. 560-102
Print Order 61540
Rise Business Services, LLC
Job=AZ15 6/6/2019



Box Number= AZ15125



Claim Begin-End: AMC426808-AMC426812

3 Transfers



AZ15125-11

AMC356595-AMC427389

**NO
DOCUMENTS
FOUND**

NO DOCUMENTS FOUND
NO DOCUMENTS FOUND

NOTICE!!

These documents have been scanned!

Do not place un-scanned documents beneath this notice!

Do not remove this notice from this file!

GPO Jacket No. 560-102
Print Order 61540
Rise Business Services, LLC
Job=AZ15 6/6/2019



Box Number= AZ15125



Claim Begin-End: AMC426808-AMC426812

4 Annual Filings



AZ15125-11

AMC356595-AMC427389

DEPARTMENT OF THE INTERIOR
BUREAU OF LAND MANAGEMENT
MINING CLAIMS

Run Date/Time: 9/11/2018

MC Maintenance Fees Paid Through the BLM Pay Portal
(by Date Paid)

Page 707 Of 723

CBS Receipt: 4253637

Printed For Lead File # AMC426808

Agency Tracking ID: 1536008474

Assessment Year: 2019

Number of BLM Serial Nr: 5

Paid On: 9/3/2018

Total Amount Paid: \$1,550.00

Claim Name	BLM Serial No	Lead File No	Amount Paid
WOLF PASS	AMC426808	AMC426808	\$310.00
WILDCAT NORTH	AMC426809	AMC426808	\$310.00
WILDCAT SOUTH	AMC426810	AMC426808	\$310.00
GOLDEN TRIANGLE	AMC426811	AMC426808	\$310.00
GOLDEN TRIANGLESOUTH	AMC426812	AMC426808	\$310.00

United States Department of the Interior

Bureau of Land Management
 BUSINESS & SUPPORT SVCS DIV
 ONE N CENTRAL AVE SUITE 800
 PHOENIX, AZ 85004 -4427
 Phone: 602-417-9200

Receipt

No: 4253637

Transaction #: 4369155	
Date of Transaction: 09/03/2018	
CUSTOMER:	
RICHARD PIETRUSZKA 17147 FLYINGFISH LA SUGARLOAF KEY,FL 33042 US	

LINE #	QTY	DESCRIPTION	REMARKS	UNIT PRICE	TOTAL
1	1.00	LOCATABLE MINERALS / MINING CLAIMS-NOT NEW-UNADJUD,ONE AUTH NO. ONLY / MINING CLAIM MONEY RECEIVED CASES: AMC426808/\$1550.00		- n/a -	1550.00
TOTAL:					\$1,550.00

PAYMENT INFORMATION			
NOTE: Items will appear on credit card statement as "BLM O Mining Claim".			
1	AMOUNT:	1550.00	POSTMARKED: N/A
	TYPE:	CREDIT CARD	RECEIVED: 09/03/2018
	NAME:	RICHARD PIETRUSZKA 17147 FLYINGFISH LA SUGARLOAF KEY FL 33042 US	
	CARD NO:	XXXXXXXXXXXX8964	AUTH CODE: 618398
	NAME ON CARD:	RICHARD PIETRUSZKA	
	SIGNATURE:		

REMARKS

This receipt was generated by the automated BLM Collections and Billing System and is a paper representation of a portion of the official electronic record contained therein.

Run Date: 09/05/17

Run Time: 02:33 PM

**DEPARTMENT OF THE INTERIOR
BUREAU OF LAND MANAGEMENT
MINING CLAIMS**

MC Maintenance Fees Paid Through the BLM Pay Portal

CBS Receipt: 3968267

Printed For Lead File # AMC426808

Agency Tracking ID: 1504197082

Assessment Year: 2018

Number of BLM Serial Nr: 5

Paid On: 08/31/2017

Total Amount Paid: \$1,550.00

Claim Name	BLM Serial No	Lead File No	Amount Paid
WOLF PASS	AMC426808	AMC426808	\$310.00
WILDCAT NORTH	AMC426809	AMC426808	\$310.00
WILDCAT SOUTH	AMC426810	AMC426808	\$310.00
GOLDEN TRIANGLE	AMC426811	AMC426808	\$310.00
GOLDEN TRIANGLESOUTH	AMC426812	AMC426808	\$310.00

United States Department of the Interior
Bureau of Land Management
 BUSINESS & SUPPORT SVCS DIV
 ONE N CENTRAL AVE SUITE 800
 PHOENIX, AZ 85004 -4427
 Phone: 602-417-9200

Receipt

No: 3968267

Transaction #: 4078165	
Date of Transaction: 08/31/2017	
CUSTOMER:	
RICHARD R PIETRUSZKA 17147 FLYINGFISH LANE SUGARLOAF KEY, FL 33042 US	

LINE #	QTY	DESCRIPTION	REMARKS	UNIT PRICE	TOTAL
1	1.00	LOCATABLE MINERALS / MINING CLAIMS- NOT NEW-UNADJUD, ONE AUTH NO. ONLY / MINING CLAIM MONEY RECEIVED CASES: AMC426811/\$1550.00		- n/a -	1550.00
TOTAL:					\$1,550.00

PAYMENT INFORMATION			
NOTE: Items will appear on credit card statement as "BLM O Mining Claim".			
1	AMOUNT:	1550.00	POSTMARKED: N/A
	TYPE:	CREDIT CARD	RECEIVED: 08/31/2017
	NAME:	RICHARD R PIETRUSZKA 17147 FLYINGFISH LANE SUGARLOAF KEY FL 33042 US	
	CARD NO:	XXXXXXXXXXXX0567	AUTH CODE: 306867
	NAME ON CARD:	RICHARD R PIETRUSZKA	
	EXPIRES:	08/2020	
	SIGNATURE:		

REMARKS

This receipt was generated by the automated BLM Collections and Billing System and is a paper representation of a portion of the official electronic record contained therein.

Run Date: 09/08/16

Run Time: 12:27 PM

**DEPARTMENT OF THE INTERIOR
BUREAU OF LAND MANAGEMENT
MINING CLAIMS**

MC Maintenance Fees Paid Through the BLM Pay Portal

CBS Receipt: 3636267

Printed For Lead File # **AMC426808**

Agency Tracking ID: 1471749510

Assessment Year: 2017

Number of BLM Serial Nr: 5

Paid On: 08/20/2016

Total Amount Paid: \$1,550.00

Claim Name	BLM Serial No	Lead File No	Amount Paid
WOLF PASS	AMC426808	AMC426808	\$310.00
WILDCAT NORTH	AMC426809	AMC426808	\$310.00
WILDCAT SOUTH	AMC426810	AMC426808	\$310.00
GOLDEN TRIANGLE	AMC426811	AMC426808	\$310.00
GOLDEN TRIANGLESOUTH	AMC426812	AMC426808	\$310.00

United States Department of the Interior
Bureau of Land Management
 BUSINESS & SUPPORT SVCS DIV
 ONE N CENTRAL AVE SUITE 800
 PHOENIX, AZ 85004 -4427
 Phone: (602) 417-9200

Receipt

No: 3636267

Transaction #: 3740120	
Date of Transaction: 08/20/2016	
CUSTOMER:	
RICHARD R PIETRUSZKA 17147 FLYINGFISH LA. SUGARLOAF KEY,FL 33042 US	

LINE #	QTY	DESCRIPTION	REMARKS	UNIT PRICE	TOTAL
1	1.00	LOCATABLE MINERALS / MINING CLAIMS- NOT NEW-UNADJUD,ONE AUTH NO. ONLY / MINING CLAIM MONEY RECEIVED CASES: AMC426811/\$1550.00		- n/a -	1550.00
TOTAL:					\$1,550.00

PAYMENT INFORMATION					
NOTE: Items will appear on credit card statement as "BLM O Mining Claim".					
1	AMOUNT:	1550.00	POSTMARKED:	N/A	
	TYPE:	CREDIT CARD	RECEIVED:	08/20/2016	
	NAME:	RICHARD R PIETRUSZKA 17147 FLYINGFISH LA. SUGARLOAF KEY FL 33042 US			
	CARD NO:	XXXXXXXXXXXX2857	AUTH CODE:	539748	
	NAME ON CARD:	RICHARD R PIETRUSZKA			
	EXPIRES:	08/2017			
	SIGNATURE:				

REMARKS

This receipt was generated by the automated BLM Collections and Billing System and is a paper representation of a portion of the official electronic record contained therein.

Run Date: 08/27/15

Run Time: 08:15 AM

**DEPARTMENT OF THE INTERIOR
BUREAU OF LAND MANAGEMENT
MINING CLAIMS**

MC Maintenance Fees Paid Through the BLM Pay Portal

CBS Receipt: 3374031

Printed For Lead File # AMC426808

Agency Tracking ID: 1440229161

Assessment Year: 2016

Number of BLM Serial Nr: 5

Paid On: 08/22/2015

Total Amount Paid: \$1,550.00

Claim Name	BLM Serial No	Lead File No	Amount Paid
WOLF PASS	AMC426808	AMC426808	\$310.00
WILDCAT NORTH	AMC426809	AMC426808	\$310.00
WILDCAT SOUTH	AMC426810	AMC426808	\$310.00
GOLDEN TRIANGLE	AMC426811	AMC426808	\$310.00
GOLDEN TRIANGLESOUTH	AMC426812	AMC426808	\$310.00

United States Department of the Interior
Bureau of Land Management
 BUSINESS & SUPPORT SVCS DIV
 ONE N CENTRAL AVE SUITE 800
 PHOENIX, AZ 85004 -4427
 Phone: (602) 417-9200

Receipt

No: 3374031

Transaction #: 3472229	
Date of Transaction: 08/22/2015	
CUSTOMER:	
RICHARD PIETRUSZKA 17147 FLYINGFISH LA. SUGARLOAF KEY,FL 33042 US	

LINE #	QTY	DESCRIPTION	REMARKS	UNIT PRICE	TOTAL
1	1.00	LOCATABLE MINERALS / MINING CLAIMS- NOT NEW-UNADJUD,ONE AUTH NO. ONLY / MINING CLAIM MONEY RECEIVED CASES: AMC426809/\$1550.00		- n/a -	1550.00
TOTAL:					\$1,550.00

PAYMENT INFORMATION			
NOTE: Items will appear on credit card statement as "BLM O Mining Claim".			
1	AMOUNT:	1550.00	POSTMARKED: N/A
	TYPE:	CREDIT CARD	RECEIVED: 08/22/2015
	NAME:	RICHARD PIETRUSZKA 17147 FLYINGFISH LA. SUGARLOAF KEY FL 33042 US	
	CARD NO:	XXXXXXXXXXXX2857	AUTH CODE: 773281
	NAME ON CARD:	RICHARD PIETRUSZKA	
	EXPIRES:	08/2017	
	SIGNATURE:		

REMARKS

This receipt was generated by the automated BLM Collections and Billing System and is a paper representation of a portion of the official electronic record contained therein.

426808

**DEPARTMENT OF THE INTERIOR
BUREAU OF LAND MANAGEMENT
MINING CLAIMS**

MC Maintenance Fees Paid Through the BLM Pay Portal

CBS Receipt: 3097195

Agency Tracking ID: 1939488645

Assessment Year: 2015

Paid On : 08/08/2014

Number of BLM Serial Nr: 5

Total Amount Paid: \$1,550.00

Claim Name	BLM Serial No	Lead File No	Case Type	Amount Paid
WOLF PASS	AMC426808	AMC426808	384201	\$310.00
WILDCAT NORTH	AMC426809			\$310.00
WILDCAT SOUTH	AMC426810			\$310.00
GOLDEN TRIANGLE	AMC426811			\$310.00
GOLDEN TRIANGLESOUTH	AMC426812			\$310.00

United States Department of the Interior
Bureau of Land Management
 BUSINESS & SUPPORT SVCS DIV
 ONE N CENTRAL AVE SUITE 800
 PHOENIX, AZ 85004 -4427
 Phone: (602) 417-9200

Receipt

No: 3097195

Transaction #: 3188690	
Date of Transaction: 08/09/2014	
CUSTOMER:	
RICHARD PIETRUSZKA 17147 FLYINGFISH LA. SUGARLOAF KEY,FL 33042	

LINE #	QTY	DESCRIPTION	REMARKS	UNIT PRICE	TOTAL
1	1.00	LOCATABLE MINERALS / MINING CLAIMS- NOT NEW-UNADJUD,ONE AUTH NO. ONLY / MINING CLAIM MONEY RECEIVED CASES: AMC426810/\$1550.00		- n/a -	1550.00
TOTAL:					\$1,550.00

PAYMENT INFORMATION			
NOTE: Items will appear on credit card statement as "BLM Denver, Colorado".			
1	AMOUNT:	1550.00	POSTMARKED: N/A
	TYPE:	CREDIT CARD	RECEIVED: 08/09/2014
	NAME:	RICHARD PIETRUSZKA 17147 FLYINGFISH LA. SUGARLOAF KEY FL 33042	
	CARD NO:	XXXXXXXXXXXX1062	AUTH CODE: 045978
	NAME ON CARD:	RICHARD PIETRUSZKA	
	EXPIRES:	08/2016	
	SIGNATURE:		

REMARKS

This receipt was generated by the automated BLM Collections and Billing System and is a paper representation of a portion of the official electronic record contained therein.

NOTICE!!

These documents have been scanned!

Do not place un-scanned documents beneath this notice!

Do not remove this notice from this file!

GPO Jacket No. 560-102
Print Order 61540
Rise Business Services, LLC
Job=AZ15 6/6/2019



Box Number= AZ15125



Claim Begin-End: AMC426808-AMC426812

5 Miscellaneous



AZ15125-11

AMC356595-AMC427389

**NO
DOCUMENTS
FOUND**

NO DOCUMENTS FOUND
NO DOCUMENTS FOUND

NOTICE!!

These documents have been scanned!

Do not place un-scanned documents beneath this notice!

Do not remove this notice from this file!

GPO Jacket No. 560-102
Print Order 61540
Rise Business Services, LLC
Job=AZ15 6/6/2019



Box Number= AZ15125



Claim Begin-End: AMC426808-AMC426812

6 Location Notices-Amendments and Supporting Documents



AZ15125-11

AMC356595-AMC427389

MINING CLAIM STATUS REPORT

11111

Data Entered: 2/21/2014

MTP Checked By: PM
GEO Checked By: PM

LEAD SERIAL NUMBER: AMC 426808 thru AMC 426812

NUMBER OF CLAIMS & TYPE:

LODE _____
5 PLACER _____
ASSOCIATION PLACER _____
MILL SITE _____
TUNNEL SITE _____

CHARGES:

Location Fee @ \$34 = \$ 170
Processing Fee @ \$20 = \$ 100
Maintenance Fee @ \$140 = \$ 700
Add'l Maint Fee for Assoc Placer = \$ 700
SUBTOTAL \$ _____
Other Fees \$ _____
Other Fees \$ _____
TOTAL \$ 1670

TOTAL ACREAGE: _____ Per Claim
(Placer Only)

NUMBER OF LOCATORS: _____

DOCUMENTS RECEIVED VIA: Over-the-Counter Mail **TIMELY FILED:** Yes No

LEGAL DESCRIPTION: T 09N R 04W SEC 020
T 09N R 05W SEC 025
T _____ R _____ SEC _____
T _____ R _____ SEC _____
T _____ R _____ SEC _____

BLM FOREST SERVICE SUBJ TO PL 359: Yes No
WILDERNESS AREA

SPLIT ESTATE: N/A SX PX OTHER
SRHA Was proper Notice filed if located on SHRA Land? Yes No

RECONVEYED MINERALS ON BLM LAND REQUIRE OPENING ORDER FROM 1944 TO 1993:

Open to Entry On _____ N/A

COMMENTS/STATUS: VOID PARTIALLY VOID PVT MINERALS WITHDRAWN LANDS
OTHER

Claimant acknowledges that portions of the following claim(s) site(s) may be void or voidable.

Printed Name of Claimant _____ Signature of Claimant _____

*****FINAL ADJUDICATION*****

DATE 2.25.15 INITIALS RE

AMC 426808

**LOCATION NOTICE FOR PLACER MINING CLAIM
AMENDMENT AMC 426811**

NOTICE IS HEREBY GIVEN

that the Golden Triangle

placer mining claim has been located by

Melburn N Vrooman
whose current mailing address is
PO box 814
Congress Az 85332

The general course of this claim is North to South
and it is situated in Yavapai County, Arizona.

This Claim is marked by 5 monuments, one at each corner of the claim.
The shape of this claim is irregular.

Beginning at the SE corner monument **on which this location notice is posted** course 1020 feet
due West to the SW corner, then course 1080 feet due North to the NW corner, then course 1320
feet due East to the NE corner, then course 336 feet due South to the next corner then course 816
feet 203 degrees SW to the next corner and the beginning of this claim.

The location monument on which this notice is posted is situated within
Section 25, Township 9N, Range 5W Gila and Salt River Meridian, Weaver Mining District,
Yavapai County, Arizona.

This claim encompasses portions of the following quarter section(s),
NW of section 25, T9N, R5W, Gila and Salt River Meridian, Weaver Mining District, Yavapai
County, Arizona.

The locality of this claim with reference to some natural object or permanent monument and
additional information (if any) concerning its locality is as follows:

The SE corner of the claim is located 1320 feet due South then 1020 feet due east from the NW
corner survey monument of Section 25, T9N, R5W Gila and Salt River Meridian, Weaver Mining
District, Yavapai County, Arizona.

DATED AND POSTED on the ground this 7th day of February, 2014.

LOCATOR(s)

[Signature] Richard Pietruszka
Melburn N Vrooman Melburn N Vrooman

BLM
Date
Stamp

RECEIVED
BLM AZ STATE OFFICE
2015 MAY -6 P 1:20
PHOENIX, ARIZONA

AMC426811

ENTERED
MAR 07 2015
BY: [Signature]

[Signature]

Location Notice for Placer Mining Claim

page 2

AMENDMENT FOR AMC 426811

MINING CLAIM MAP

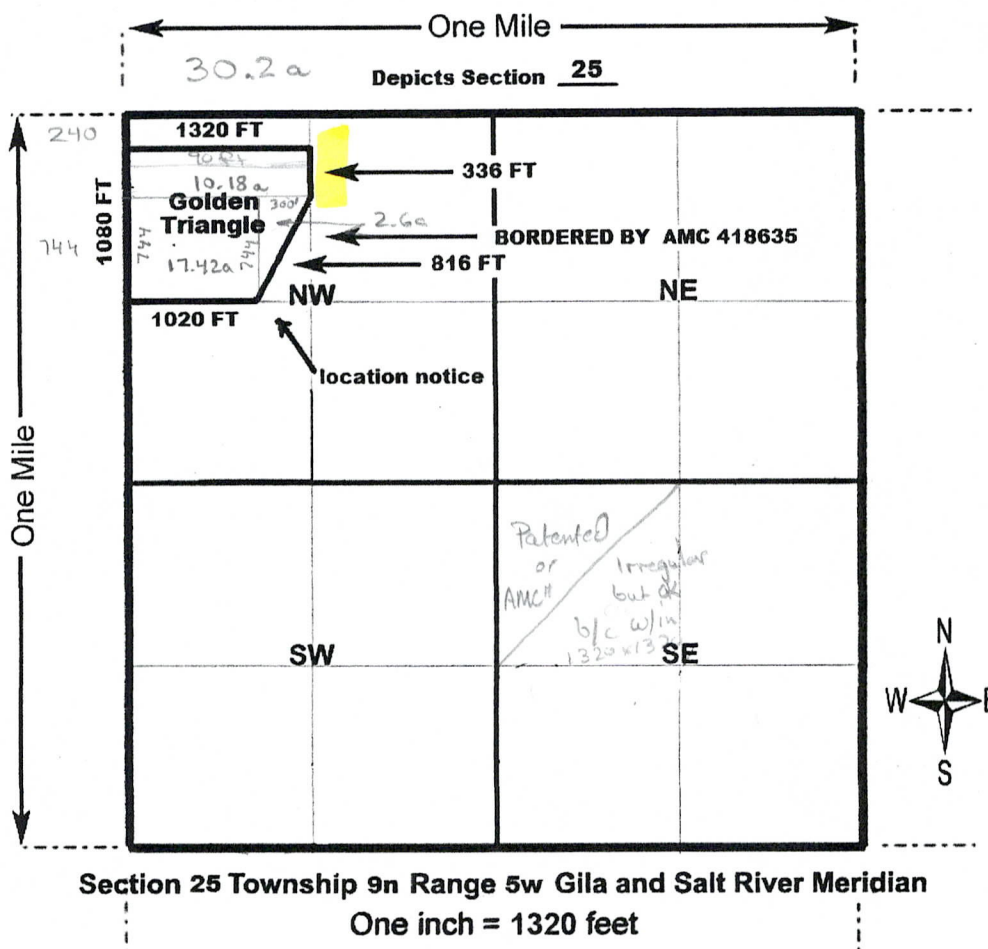

1. The above map depicts the Golden Triangle placer mining claim located in Section 25 Township 9n Range 5w Gila and Salt River Meridian, Weaver Mining District, Yavapai County, Arizona.
2. The Type of corner and location monuments used are 2 inch white PVC posts more than 4 foot tall.
3. The bearings and distances in degrees and feet between claim corners are as depicted on the above map.

LOCATION NOTICE FOR PLACER MINING CLAIM

NOTICE IS HEREBY GIVEN

that the Golden Triangle

placer mining claim has been located by

Melburn N Vrooman
whose current mailing address is
PO Box 814
Congress AZ 85332

The general course of this claim is North to South
and it is situated in Yavapai County, Arizona.

This Claim is marked by 4 monuments, one at each corner of the claim.
The shape of this claim is irregular.

Beginning at the SE corner monument on which this location notice is posted course 1020 feet
due West to the SW corner, then course 1080 feet due North to the NW corner, then course 1450
feet due East to the NE corner, then course 1180 feet 203 degrees SW to the SE corner
and the beginning of this claim.

The location monument on which this notice is posted is situated within
Section 25, Township 9N, Range 5W Gila and Salt River Meridian, Weaver Mining District,
Yavapai County, Arizona.

This claim encompasses portions of the following quarter section(s),
NW of section 25, T9N, R5W, Gila and Salt River Meridian, Weaver Mining District, Yavapai
County, Arizona.

The locality of this claim with reference to some natural object or permanent monument and
additional information (if any) concerning its locality is as follows:

The SE corner of the claim is located 1320 feet due South then 1020 feet due east from the NW
corner survey monument of Section 25, T9N, R5W Gila and Salt River Meridian, Weaver Mining
District, Yavapai County, Arizona.

DATED AND POSTED on the ground this 7th day of, February, 2014.

LOCATOR(s) [Signature] Richard Pietruszka
Melburn N Vrooman Melburn N VROOMAN
Agent Only () _____

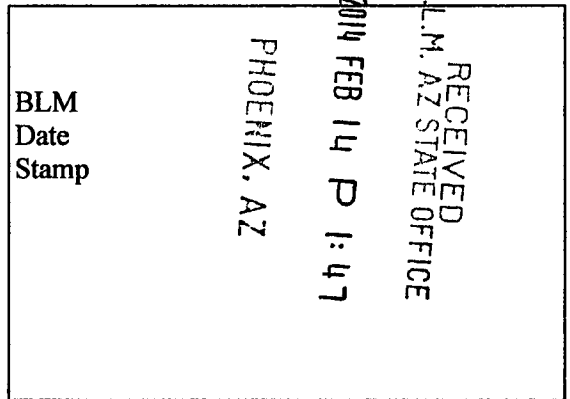

ARIZONA 1911

Location Notice for Placer Mining Claim

MINING CLAIM MAP

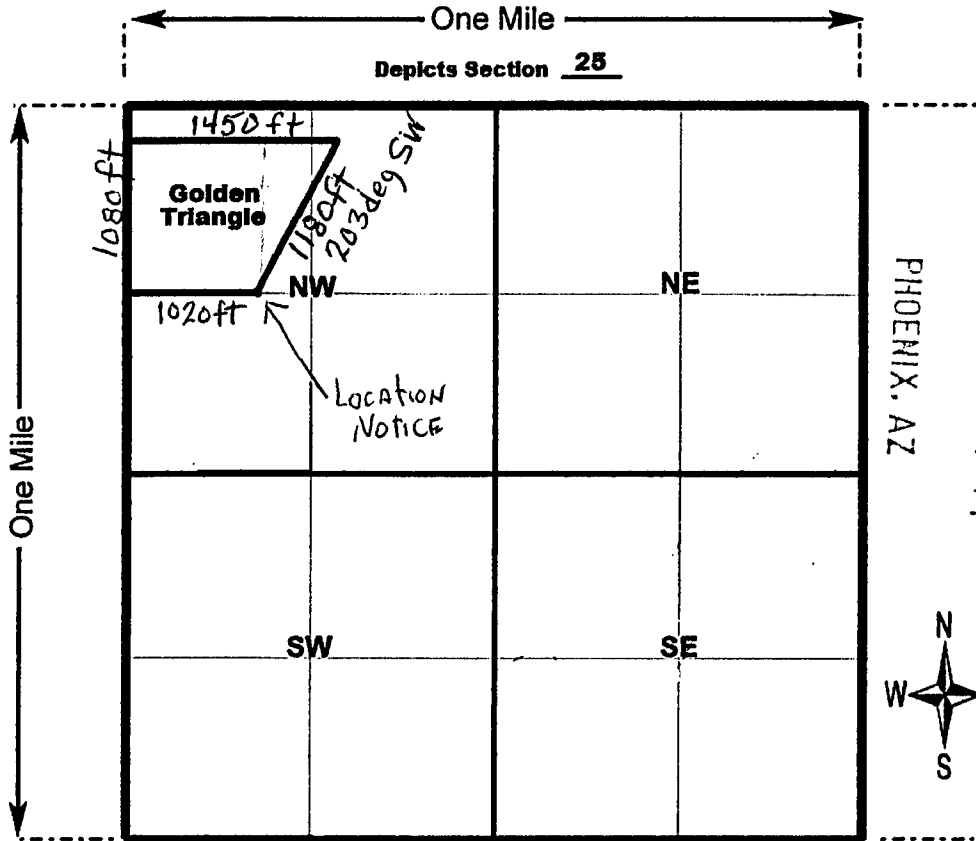

RECEIVED
B.L.M. AZ STATE OFFICE
2014 FEB 14 P 1:47

Section 25 Township 9n Range 5w Gila and Salt River Meridian
One inch = 1320 feet

1. The above map depicts the Golden Triangle placer mining claim located in Section 25 Township 9n Range 5w Gila and Salt River Meridian, Weaver Mining District, Yavapai County, Arizona.
2. The Type of corner and location monuments used are 2 inch white PVC posts more than 4 foot tall.
3. The bearings and distances in degrees and feet feet between claim corners are as depicted on the above map.

ARIZONA

LOCATION NOTICE FOR PLACER MINING CLAIM

NOTICE IS HEREBY GIVEN

that the Wolf Pass

placer mining claim has been located by Richard Pietruszka

whose current mailing address is 17147 Flying Fish Lane
Sugarloaf Key, Florida
33042

The general course of this claim is North to South and it is situated in Yavapai County, Arizona. This Claim is 1320 feet in length and 1320 feet in width

BLM Date Stamp	RECEIVED B.L.M. AZ STATE OFFICE 2014 FEB 14 P 1:47 PHOENIX, AZ
----------------------	---

Beginning at the NE corner monument on which this location notice is posted course due South 1320 ft to the SE corner, then course 1320 ft due West to the SW corner then, course 1320 ft due North to the NW corner, then course 1320 ft due East back to the beginning at the NE corner of this claim.

This claim is marked by 4 monuments, one at each corner of the claim

The location monument on which this notice is posted is situated within Section 20, Township 9N, Range 4W Gila and Salt River Meridian, Weaver Mining District, Yavapai County, Arizona.

This claim encompasses portions of the following quarter section(s), SW of section 20, T9N, R4W, Gila and Salt River Meridian, Weaver Mining District, Yavapai County, Arizona.

The locality of this claim with reference to some natural object or permanent monument and additional information (if any) concerning its locality is as follows:

1. The SW corner of the claim is located 1320 feet due East of the SW corner survey monument of Section 20, T9N, R4W Gila and Salt River Meridian, Weaver Mining District, Yavapai County, Arizona.

DATED AND POSTED on the ground this 17th day of, December 2013.

LOCATOR(s)

Richard Pietruszka Richard Pietruszka
Kathleen Pietruszka

Agent only

Patricia Steinmetz Patricia M. Steinmetz

ARIZONA

MINING CLAIM MAP

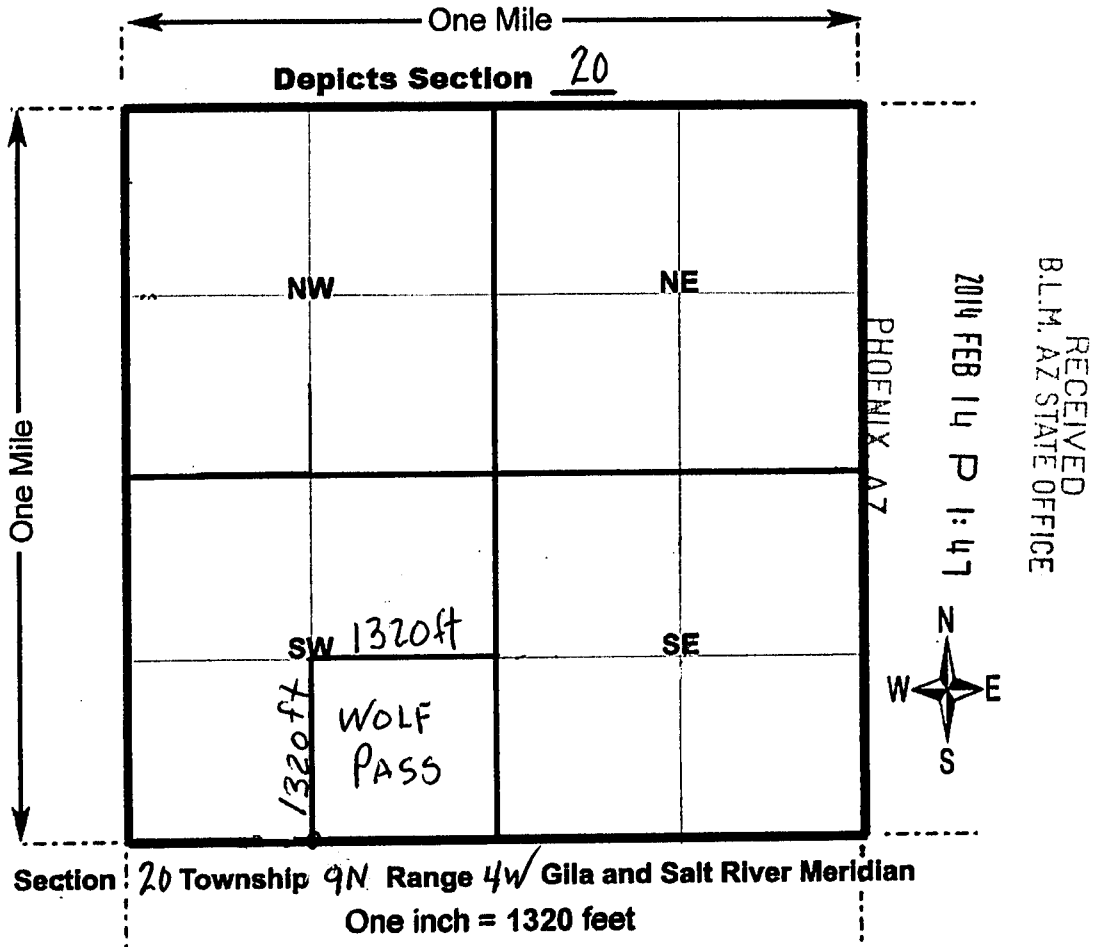

1. The above map depicts the Wolf PASS placer mining claim located in Section 20 Township 9N Range 4W Gila and Salt River Meridian, WEAVER MINING District, YAVAPAI County, Arizona.
2. The Type of corner and location monuments used are 2 inch white PVC posts more than 4 foot tall.
3. The bearings and distances in degrees and feet feet between claim corners are as depicted on the above map.

APR 11 2019

LOCATION NOTICE FOR PLACER MINING CLAIM

NOTICE IS HEREBY GIVEN

that the Wildcat North

placer mining claim has been located by Richard Pietruszka

whose current mailing address is 17147 Flying Fish Lane
Sugar loaf Key, Florida
33042

The general course of this claim is North to South and it is situated in Yavapai County, Arizona. This Claim is 1320 feet in length and 1320 feet in width

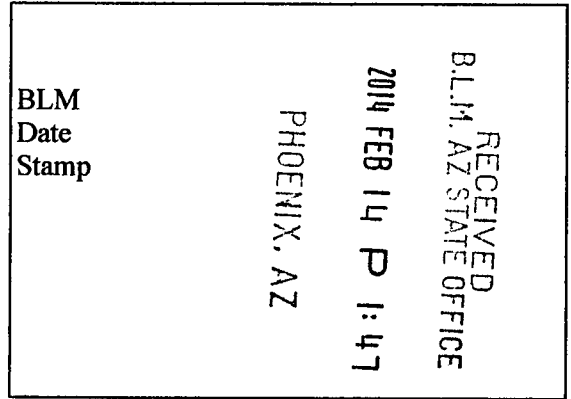

Beginning at the SW corner monument on which this location notice is posted course due North 1320 ft to the NW corner, then course 1320 ft due East to the NE corner then, course 1320 ft due South to the SE corner, then course 1320 ft due West back to the beginning at the SW corner of this claim.

This claim is marked by 4 monuments, one at each corner of the claim

The location monument on which this notice is posted is situated within Section 20, Township 9N, Range 4W Gila and Salt River Meridian, Weaver Mining District, Yavapai County, Arizona.

This claim encompasses portions of the following quarter section(s), SE of section 20, T9N, R4W, Gila and Salt River Meridian, Weaver Mining District, Yavapai County, Arizona.

The locality of this claim with reference to some natural object or permanent monument and additional information (if any) concerning its locality is as follows:

- 1. The SW corner of the claim is located 2640 feet due West and 1320 feet due North of the SE corner survey monument of Section 20, T9N, R4W Gila and Salt River Meridian, Weaver Mining District, Yavapai County, Arizona.

DATED AND POSTED on the ground this 17th day of, December 2013.

LOCATOR(s) Richard Pietruszka Richard Pietruszka
Kathleen Pietruszka
Agent only Patricia M Steinmetz Patricia M Steinmetz

ARIZONA

Location Notice for Placer Mining Claim

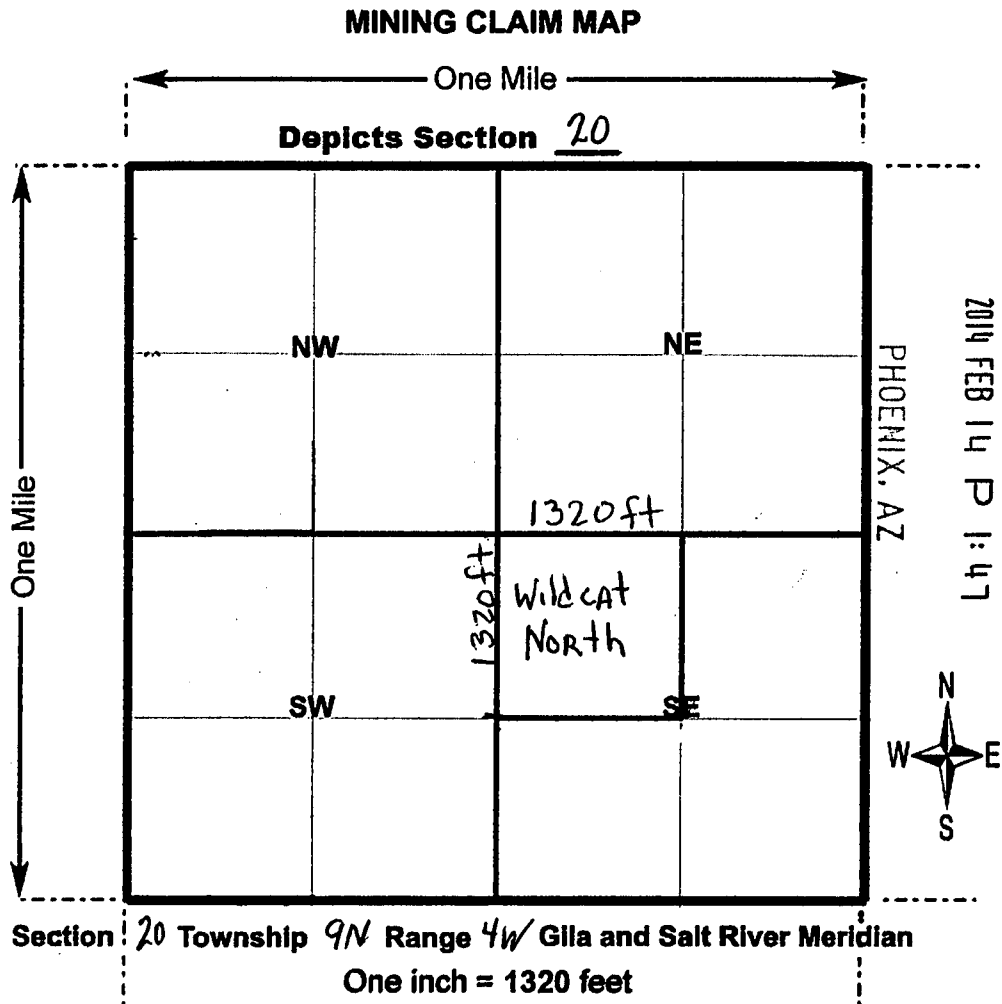

RECEIVED
 B.L.M. AZ STATE OFFICE
 2014 FEB 14 P 1:47
 PHOENIX, AZ

APR 25 2014

1. The above map depicts the Wildcat North placer mining claim located in Section 20 Township 9N Range 4W Gila and Salt River Meridian, Weaver Mining District, Yavapai County, Arizona.
2. The Type of corner and location monuments used are 2 inch white PVC posts more than 4 foot tall.
3. The bearings and distances in degrees and feet between claim corners are as depicted on the above map.

LOCATION NOTICE FOR PLACER MINING CLAIM

NOTICE IS HEREBY GIVEN

that the Wildcat South

placer mining claim has been located by Richard Pietruszka

whose current mailing address is 17147 Flying Fish Lane
Sugarloaf Key, Florida
33042

The general course of this claim is North to South and it is situated in Yavapai County, Arizona. This Claim is 1320 feet in length and 1320 feet in width

BLM Date Stamp	RECEIVED BLM, AZ STATE OFFICE 2014 FEB 14 P 1:47 PHOENIX, AZ
----------------------	---

Beginning at the NW corner monument on which this location notice is posted course due East 1320 ft to the NE corner, then course 1320 ft due South to the SE corner then, course 1320 ft due West to the SW corner, then course 1320 ft due North back to the beginning at the NW corner of this claim.

This claim is marked by 4 monuments, one at each corner of the claim

The location monument on which this notice is posted is situated within Section 20, Township 9N, Range 4W Gila and Salt River Meridian, Weaver Mining District, Yavapai County, Arizona.

This claim encompasses portions of the following quarter section(s), SE of section 20, T9N, R4W, Gila and Salt River Meridian, Weaver Mining District, Yavapai County, Arizona.

The locality of this claim with reference to some natural object or permanent monument and additional information (if any) concerning its locality is as follows:

1. The SE corner of the claim is located 1320 ft due West from the SE corner survey monument of Section 20, T9N, R4W Gila and Salt River Meridian, Weaver Mining District, Yavapai County, Arizona.

DATED AND POSTED on the ground this 17th day of, DECEMBER 2013

LOCATOR(s) KATHLEEN Pietruszka

Agent only PATRICIA STEINMETZ Patricia M. Steinmetz

AR0485910

Location Notice for Placer Mining Claim

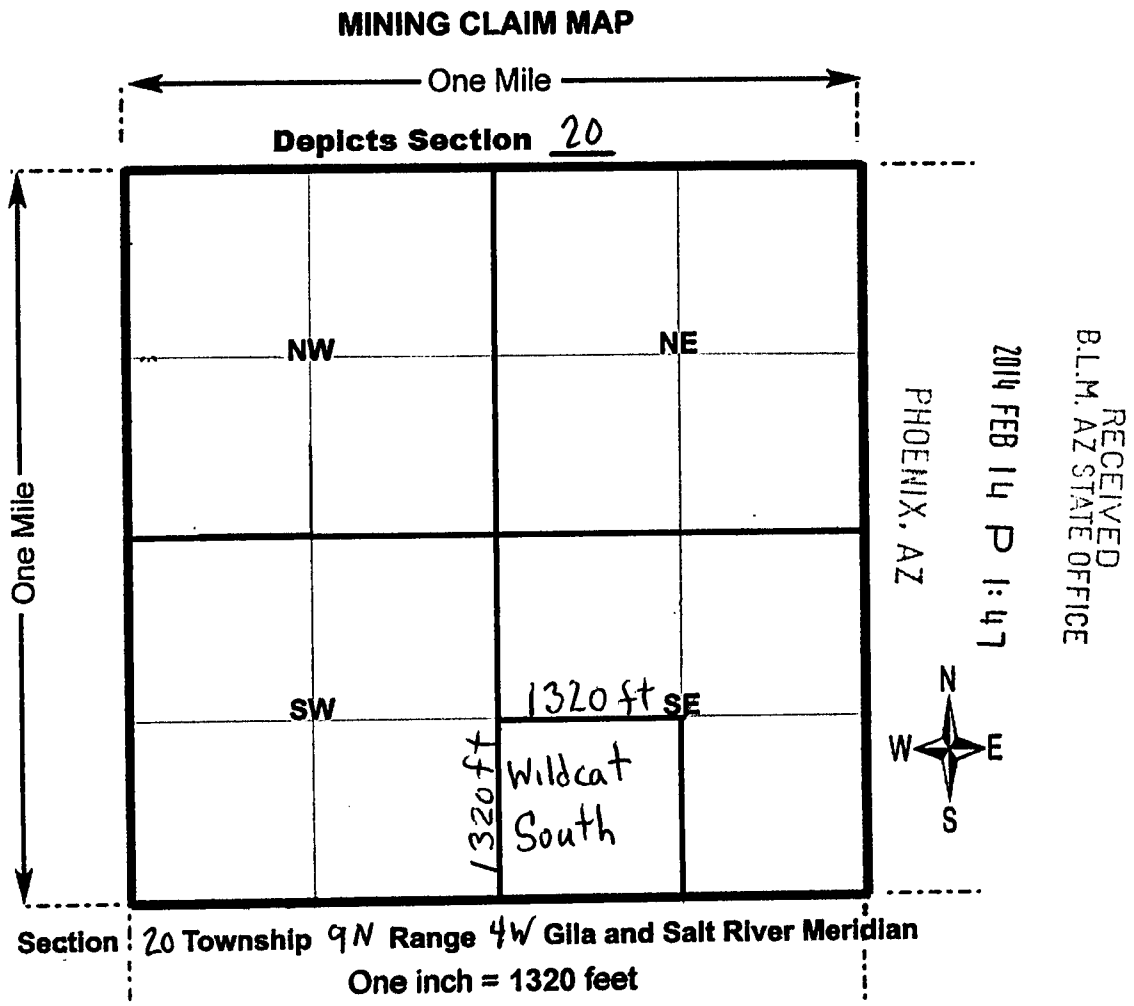

1. The above map depicts the Wildcat South placer mining claim located in Section 20 Township 9N Range 4W Gila and Salt River Meridian, Weaver Mining District, Yavapai County, Arizona.

2. The Type of corner and location monuments used are 2 inch white PVC posts more than 4 foot tall.

3. The bearings and distances in degrees and feet feet between claim corners are as depicted on the above map.

LOCATION NOTICE FOR PLACER MINING CLAIM

NOTICE IS HEREBY GIVEN

that the **Golden Triangle South**

placer mining claim has been located by

Melburn N VROOMAN
whose current mailing address is
PO Box 814
Congress AZ 85332

The general course of this claim is North to South
and it is situated in Yavapai County, Arizona.

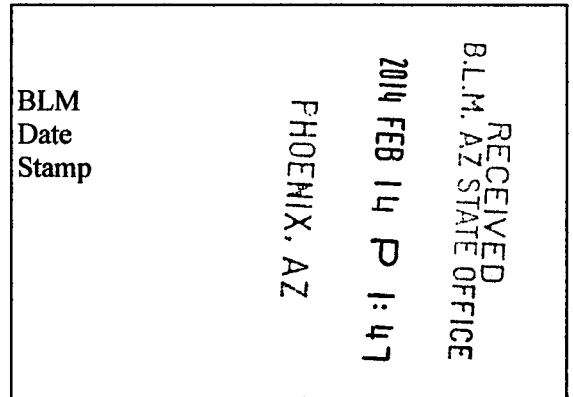

This Claim is marked by 4 monuments, one at each corner of the claim. The shape of this claim is irregular.

Beginning at the SW corner monument on which this location notice is posted course 1320 feet North to the NW corner, then course 1020 feet due East to the NE corner, then course 1415 feet 203 degrees SW to the SE corner, then course 475 feet West to the SW corner and the beginning of this claim.

The location monument on which this notice is posted is situated within Section 25, Township 9N, Range 5W Gila and Salt River Meridian, Weaver Mining District, Yavapai County, Arizona.

This claim encompasses portions of the following quarter section(s), NW of section 25, T9N, R5W, Gila and Salt River Meridian, Weaver Mining District, Yavapai County, Arizona.

The locality of this claim with reference to some natural object or permanent monument and additional information (if any) concerning its locality is as follows:

The SW corner of the claim is located 2640 feet due North from the SW corner survey monument of Section 25, T9N, R5W Gila and Salt River Meridian, Weaver Mining District, Yavapai County, Arizona.

DATED AND POSTED on the ground this 7th day of February, 2014.

LOCATOR(s) R RICHARD PIETRUSZKA
Melburn N VROOMAN Melburn N Vrooman

Agent Only () _____

A110001012

Location Notice for Placer Mining Claim

MINING CLAIM MAP

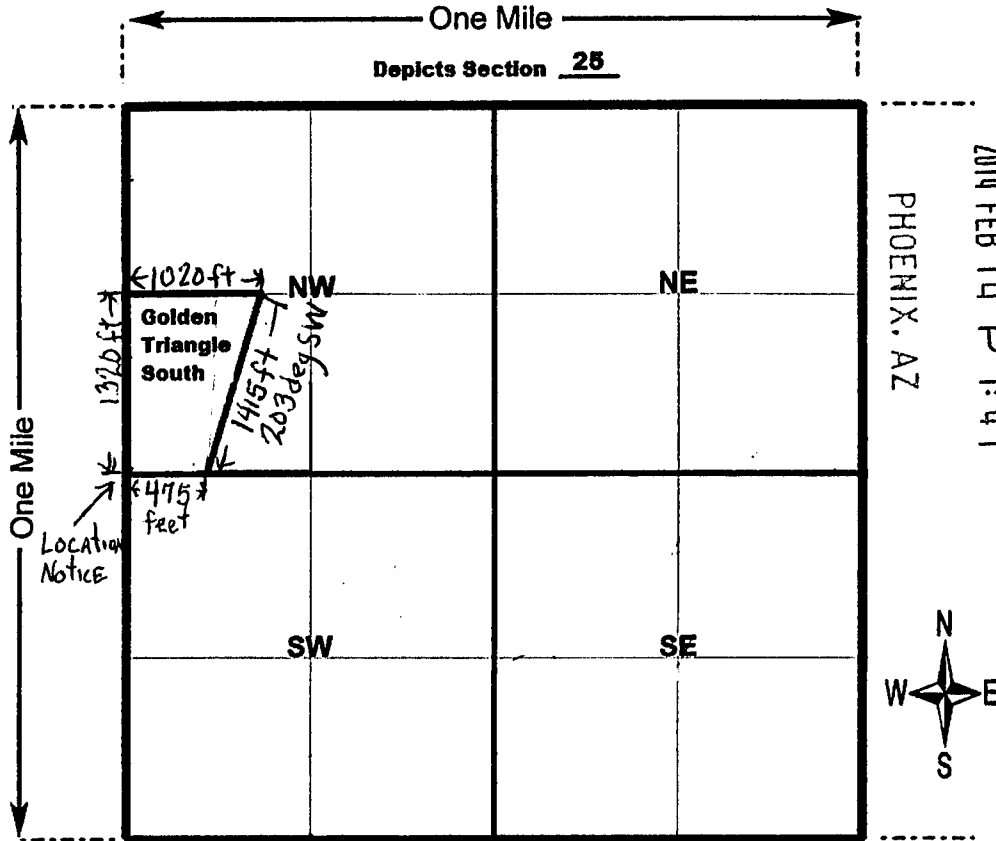

RECEIVED
B.L.M. AZ STATE OFFICE

2014 FEB 14 P 1:47

PHOENIX, AZ

Section 25 Township 9n Range 5w Gila and Salt River Meridian
One inch = 1320 feet

1. The above map depicts the Golden Triangle South placer mining claim located in Section 25 Township 9n Range 5w Gila and Salt River Meridian, Weaver Mining District, Yavapai County, Arizona.
2. The Type of corner and location monuments used are 2 inch white PVC posts more than 4 foot tall.
3. The bearings and distances in degrees and feet between claim corners are as depicted on the above map.

110494912

Input Parameters for Geographic Report with Land

System Id = CR

Admin State = AZ

Geo State =

Casetype Begins With

Case Disp Txt = AUTHORIZED, CANCELLED, EXPIRED, PENDING, REJECTED, RELINQUISHED, VOID, WITHDRAWN

Mer Twp Rng = 14 0090N 0040W

Section = 020, 999

Mtrs =

Commodity =

Commodity Txt =

Pending Org =

Pend Org Decode =

Total Rows Returned: 2

RUN TIME: 10:18 AM

UNITED STATES DEPARTMENT OF INTERIOR
BUREAU OF LAND MANAGEMENT
GEOGRAPHIC REPORT WITH LAND
Sorted by Serial Number

RUN DATE: 02/21/2014
Page 1 of 1

Serial Number: AZA 024160
Total Case Acres: 1.000

<u>Casetype</u>	<u>Case Disp</u>				<u>Sect</u>	<u>Sur Typ</u>	<u>Sur Num</u>	<u>Suff</u>	<u>Subdivision</u>	<u>Act Pend</u>
293200	AUTHORIZED	14	0090N	0040W	020	FF		1	PORTION OF;	

Serial Number: AZA 032341
Total Case Acres: 1.000

<u>Casetype</u>	<u>Case Disp</u>				<u>Sect</u>	<u>Sur Typ</u>	<u>Sur Num</u>	<u>Suff</u>	<u>Subdivision</u>	<u>Act Pend</u>
293200	AUTHORIZED	14	0090N	0040W	020	FF			PORTION OF;	

Input Parameters for Geographic Report with Land

System Id = CR

Admin State = AZ

Geo State =

Casetype Begins With

Case Disp Txt = AUTHORIZED, CANCELLED, EXPIRED, PENDING, REJECTED, RELINQUISHED, VOID, WITHDRAWN

Mer Twp Rng = 14 0090N 0050W

Section = 025, 999

Mtrs =

Commodity =

Commodity Txt =

Pending Org =

Pend Org Decode =

Total Rows Returned: 2

RUN TIME: 10:19 AM

UNITED STATES DEPARTMENT OF INTERIOR
BUREAU OF LAND MANAGEMENT
GEOGRAPHIC REPORT WITH LAND
Sorted by Serial Number

RUN DATE: 02/21/2014
Page 1 of 1

Serial Number: AZAR 0000110
Total Case Acres: 16.660

<u>Casetype</u>	<u>Case Disp</u>	14	0090N	0050W	<u>Sect</u>	<u>Sur Typ</u>	<u>Sur Num</u>	<u>Suff</u>	<u>Subdivision</u>	<u>Act Pend</u>
285003	AUTHORIZED				025	ALIQ			NWNW;	

Serial Number: AZAR 0034626
Total Case Acres: 26.550

<u>Casetype</u>	<u>Case Disp</u>	14	0090N	0050W	<u>Sect</u>	<u>Sur Typ</u>	<u>Sur Num</u>	<u>Suff</u>	<u>Subdivision</u>	<u>Act Pend</u>
286202	AUTHORIZED				025	ALIQ			E2W2;	

TOWNSHIP 09 NORTH RANGE 05 WEST OF THE GILA & SALT RIVER MERIDIAN, ARIZONA

SECS	SUBDIVISION												Lots	Other Description	Acres	Kind of Entry or Purpose	Serial Number or Order Number	Action Date	Remarks		
	NE 1/4			NW 1/4			SW 1/4			SE 1/4											
	NE	NW	SW	SE	NE	NW	SW	SE	NE	NW	SW	SE								NE	NW
1															LOT 2198 (MS);	18.745	PATENT / ME	45456	5/2/1907	MC 245; 9N 4W;	
															ALL SECS 2, 16, 32, 36;		STATE GRANT	ACT OF CONGRESS	6/20/1910	TITLE TO STATE TO FIX ON APPROVAL OF SURVEY; SUBJECT TO PRIOR RIGHTS;	
15	X	X	X	X								X	X	X	X						
22	X	X	X	X	X	X	X	X								640.00	SRHE	PHX-056084	1/2/1924	REL 8/5/1924;	
15	X	X	X	X								X	X	X	X						
22	X	X	X	X	X	X	X	X								640.00	SRHE	PHX-057057	8/5/1924	REL 10/22/1931;	
10									X	X						80.00	PATENT / CE	951020	1/6/1925		
11															ALL;	640.00	PATENT / SRHE	952658	1/31/1925		
10	X	X	X	X								X	X	X	X		320.00				
14															ALL;	640.00	L	82	2/28/1925	12S 25E;	
															ALL SECS 2, 16, 32, 36;		STATE GRANT	ACT OF CONGRESS	1/25/1927	EXTENDS ACT OF 6/20/1910 TO MINERAL LANDS; SUBJECT TO PRIOR RIGHTS;	
15				X	X	X	X	X	X	X	X					320.00	PATENT / SRHE	1039299	8/1/1930	10N 3W;	
3															ALL;	639.88	SRHE	PHX-070833	4/14/1932	REL 11/1/1934;	
5															ALL;	640.00	SRHE	PHX-071318	9/29/1932	REL 11/10/1936;	
9															ALL;	640.00					
10				X	X	X	X	X	X							240.00					
12	X	X		X	X	X	X	X	X	X	X	X				440.00					
24															ALL;	640.00					
26															ALL;	640.00					
27															ALL;	640.00					
28															ALL;	640.00					
23	X	X	X	X								X	X	X	X		320.00				
25															ALL; 27N 4W;	640.00	L	115	1/19/1933	OCD'S TO US: 6/13/1938;	
29							X	X	X	X											
30				X	X	X	X	X	X	X	X	X	X	X		641.04	SRHE	PHX-072264	4/3/1933	REL 6/28/1938;	
13				X	X	X	X	X	X	X	X	X	X	X	19S 23E;	480.00	L	119	5/12/1934	OCD'S TO US: 6/13/1938;	
22							X	X	X	X	X	X	X	X		320.00					
23				X	X	X	X	X	X	X	X					320.00	L	128	12/19/1934	13N 2W;	

TOWNSHIP 09 NORTH RANGE 05 WEST OF THE GILA & SALT RIVER MERIDIAN, ARIZONA

SECS	SUBDIVISION																Acres	Kind of Entry or Purpose	Serial Number or Order Number	Action Date	Remarks		
	NE 1/4				NW 1/4				SW 1/4				SE 1/4									Lots	Other Description
	NE	NW	SW	SE	NE	NW	SW	SE	NE	NW	SW	SE	NE	NW	SW	SE							
For orders affecting disposal or use of unidentifed lands withdrawn for classification, minerals, water, and/or other public purposes, and Indian treaties, refer to Index to Miscellaneous Documents																							
29	X	X	X	X	X	X	X	X	X	X	X	X	X	X	X	X		480.00	L	138	5/29/1935	11S 26E;	
21																		640.00	L	141	6/26/1935	OTHER TPS: 2S 13E, 5S 12E, 5S 30E, 8S 10E, 8S 12E, 9S 31E, 11S 10E, 12S 32E, 15S 16E, 21S 12E, 24S 29E, 2N 5E, 3N 2W, 3N 4W, 3N 22W, 4N 1W, 4N 2W, 4N 3W, 4N 4W, 4N 5W, 4N 6W, 4N 7W, 4N 8W, 4N 11W, 40N 3W, 41N 3W, 6S 6W, 8S 12W, 11S 19W, 18S 3W, 19S 3W, 19S 2W, 17N 2E, 27N 11W, 27N 22W, 3N 21W, 10N 19W, 12N 18W;	
15	X	X	X	X									X	X	X	X							
22	X	X	X	X	X	X	X	X										640.00	PATENT / SRHE	1078015	8/30/1935		
1			X	X			X	X	X	X	X	X	X	X	X	X	1-4	639.35	PATENT / SRHE	1079416	10/25/1935		
12																X							
13	X		X	X																			
35		X	X				X	X	X	X	X	X							0 WDL PWR PROJECT	AR-774	12/31/1935	10N 4W, TERM 1/1/1951; CANG 3/17/1967;	
12	X	X		X	X	X	X	X	X	X	X	X	X										
13			X	X	X	X	X	X	X	X	X	X	X	X	X	X							
24																							
25																							
26													X	X	X	X		0 CD TO US	PHX-071832	6/13/1938			
13													X	X	X								
24	X			X			X	X	X	X	X												
25				X																			
26													X	X	X	X			0 WDL PWR PROJECT	AR-774	11/30/1938	11N 4W, TERM 1/1/1951; CANG 3/17/1967;	
4													X	X	X	X		200.00	L	204	7/29/1940	7S 13E;	
4		X	X		X	X	X	X									1-4	439.88	L	212	1/17/1941	16N 20E;	
5																		640.00					
8																		640.00					
17																		640.00					
20																		640.00	PATENT / SX	1110886	4/3/1941	OTHER TPS: 8N 5W, 14N 2W;	
3																		639.80	PATENT / SX	1112598	11/28/1941	9N 1W;	
1				X	X												3.4	160.12	PATENT / ME	1127938	11/28/1949	10N 5W;	

TOWNSHIP 09 NORTH RANGE 05 WEST OF THE GILA & SALT RIVER MERIDIAN, ARIZONA

SECS	SUBDIVISION												Acres	Kind of Entry or Purpose	Serial Number or Order Number	Action Date	Remarks			
	NE 1/4			NW 1/4			SW 1/4			SE 1/4								Lots	Other Description	
	NE	NW	SW	SE	NE	NW	SW	SE	NE	NW	SW	SE								NE
For orders affecting disposal or use of unidentified lands withdrawn for classification, minerals, water, and/or other public purposes, and Indian treaties, refer to Index to Miscellaneous Documents																				
1																				
12																				
13																				
24																				
25																				
26																				
35															M&B; SUBDIV UNDEF;	R/W TRANSMISSION LINE	AR-0110	1/1/1951	13N 2W; PROOF OF CONSTRUCTION ACCEPTED; APPVD FOR PD ONLY; APPVD 5/7/1951; TO TERM 12/31/2001; RENEWED 10/7/2003; TO TERM 5/6/2031; THIS TP REL; AMENDED 8/11/2009;	
12															SWSWNE, S2S2NW;	R/W TELEPHONE AND TELEGRAPH LINE	AR-027662	8/26/1960	PREPERMIT; APPVD 9/16/1960; TO TERM 9/16/2010;	
33															NWSE OF 2	S2S2NE, N2NENESE, NWNESE;	FLUP #192	AR-031276	3/5/1962	EXPIRED 4/1/1967;
12				X				X	X			X								
13				X				X	X			X								
24				X				X	X			X								
25				X				X	X			X								
12															ALL;					
13															ALL;					
24															ALL;					
25															ALL;					
26															ALL;					
35															ALL;	O CANC WDL PWR PROJECT AR-774, O 11/30/1938	A-795	3/17/1967	FPC; 13N 2W;	
33															4	8N 5W;	A-9560	3/8/1979	EXPIRED 9/7/1988; CASE CLOSED 3/7/1988;	
6		X	X					X	X			X	X	X	1-7					
8															ALL;					
15															ALL;					
18	X	X	X	X	X			X	X			X	X	X	1-4					
30	X	X	X	X	X			X	X			X	X	X	1-4	3203.04 LEASE / OG	A-14957	5/27/1981	EFF 6/1/1981; TERM 6/1/1985; OG SIM OCT 1985; CASE CLOSED 1/1/1986;	
12															ALL;					

TOWNSHIP 09 NORTH RANGE 05 WEST OF THE GILA & SALT RIVER MERIDIAN, ARIZONA

SECS	SUBDIVISION												Lots	Other Description	Acres	Kind of Entry or Purpose	Serial Number or Order Number	Action Date	Remarks	
	NE 1/4			NW 1/4			SW 1/4			SE 1/4										
	NE	NW	SE	NE	NW	SE	NE	NW	SE	NE	NW	SE								
	For orders affecting disposal or use of unidentified lands withdrawn for classification, minerals, water, and/or other public purposes, and Indian treaties, refer to Index to Miscellaneous Documents																			
13															ALL;					
24															ALL;					
25															ALL;					
26										X	X	X	X			2720.00	LEASE / OG	A-15548	5/30/1981	EFF 6/1/1981; TERM 6/1/1983; OG SIM SEP 1983;
1		X	X				X	X	X	X	X	X	X	1,2						
3		X	X			X	X	X	X	X	X	X	X	1-4						
5		X	X			X	X	X	X	X	X	X	X	1-4						
7	X	X	X	X	X		X	X		X	X	X	X	1-4						
11															ALL;					
17															ALL;	3879.91	LEASE / OG	A-16629	7/27/1981	EFF 8/1/1981; TERM 8/2/1982; OG SIM NOV 1982;
19	X	X	X	X	X		X	X		X	X	X	X	1-4						
20															ALL;					
22	X	X	X	X	X	X	X	X												
31	X	X	X	X	X		X	X			X	X		1-7						
33	X	X	X	X	X	X	X	X	X		X	X		1-4						
34	X	X	X	X	X	X	X	X	X		X	X		1-4						
35	X	X	X	X	X	X	X	X	X		X	X		1-4		4171.64	LEASE / OG	A-16637	7/27/1981	EFF 8/1/1981; TERM 8/2/1982; OG SIM NOV 1982;
30		X														40.00	R/W SEWER LINE AND PONDS	A-19992	8/13/1985	TO TERM 8/12/2005; REL AND CASE CLOSED 8/16/1990;
15															ALL;					
26										X	X	X	X							
30	X	X	X	X	X		X	X		X	X	X	X	1-4						
31	X	X	X	X	X		X			X	X			1-7			LEASE / OG	A-23065	1/14/1988	EFF 2/1/1988; TERM 2/1/1989; COMP; CASE CLOSED 6/5/1989;
22	X	X	X	X	X	X	X	X												
25															ALL;		LEASE / OG	A-23066	1/14/1988	EFF 2/1/1988; TERM 2/1/1989; COMP; CASE CLOSED 6/5/1989;
5		X	X			X	X	X	X	X	X	X	X	1-4						
6		X	X			X	X			X	X	X	X	1-7						
7	X	X	X	X	X		X	X		X	X	X	X	1-4						
8															ALL;	2561.68	LEASE / OG	A-23056	4/5/1988	EFF 5/1/1988; TERM 5/1/1989; CASE CLOSED 1/26/1990;
17															ALL;					
18	X	X	X	X	X		X	X		X	X	X	X	1-4						

TOWNSHIP 09 NORTH RANGE 05 WEST OF THE GILA & SALT RIVER MERIDIAN, ARIZONA

SECS	SUBDIVISION													Acres	Kind of Entry or Purpose	Serial Number or Order Number	Action Date	Remarks			
	NE 1/4			NW 1/4			SW 1/4			SE 1/4			Lots						Other Description		
	NE	NW	SW	SE	NE	NW	SW	SE	NE	NW	SW	SE								NE	NW
	For orders affecting disposal or use of unidentified lands withdrawn for classification, minerals, water, and/or other public purposes, and Indian treaties, refer to Index to Miscellaneous Documents																				
22	X	X	X	X	X	X	X	X									1600.00	PATENT / CMI	02-99-0013	4/21/1999	(AZA-29554);
33	X	X	X	X	X	X	X	X	X	X							1-4	COMMUNITY PIT	AZA-31470	12/19/2000	LD TP: 8N 5W;
12															X						
13	X		X	X										X	X						
24		X			X			X	X	X	X										
25					X																
26												X	X	X							
35	X	X					X	X		X	X						3.4	RW TRANSMISSION LINE AMENDED	AR-0110	8/11/2009	TO TERM 5/6/2031;